

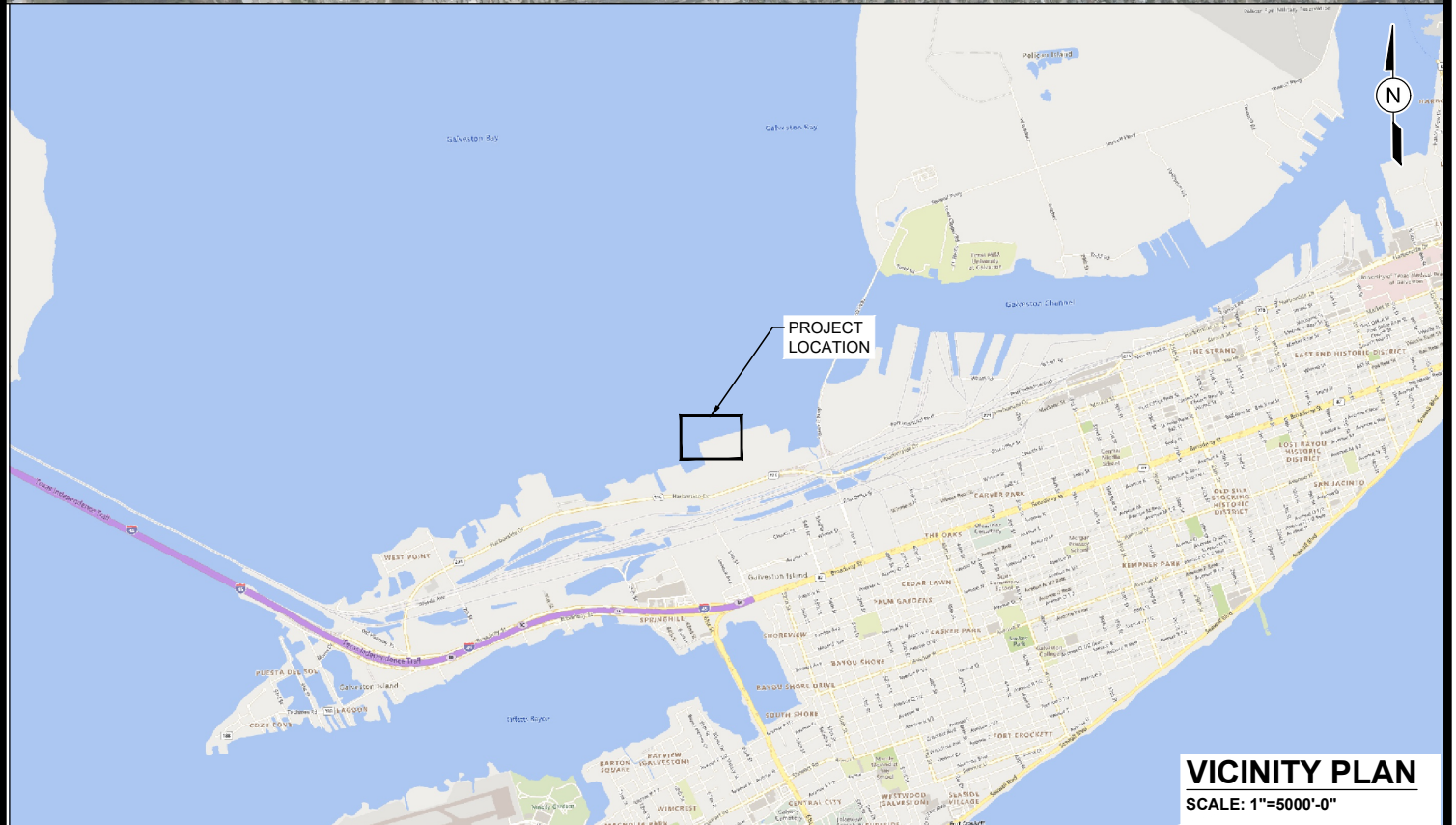

FILE NAME: L:\LEI Projects\Pursuits\TXIT - Newport\6.4 Permits\1 PROJECT LOCATION.dwg LAYOUT NAME: PROJECT LOCATION PLOTTED: Thursday, May 15, 2025 - 2:23pm USER: edward.zepeda



PURPOSE:	NEWPORT DOCK DREDGING NEWPORT DOCK	OWNER:	5700 PIB LLC	 SELECT TO ACCESS FIRM # PER STATE	DESIGN BY: CG
		APPLIED BY:	LLOYD ENGINEERING		DRAWN BY: EZ
		APPLIC. No:	SWG-2001-02395		SCALE: AS NOTED
LOCATION:	GALVESTON BAY, TEXAS	COUNTY:	GALVESTON COUNTY		DATE: MAY 2025
		WATER BODY:	GALVESTON BAY		SHEET No: 1
		DATUM:	NAD83 TX SOUTH CENTRAL		

FILE NAME: L:\LEI Projects\Pursuits\TXIT - Newport\6.4 Permits\2 LAYOUT.dwg LAYOUT NAME: PROJECT LAYOUT PLOTTED: Thursday, May 15, 2025 - 2:23pm USER: edward.zepeda

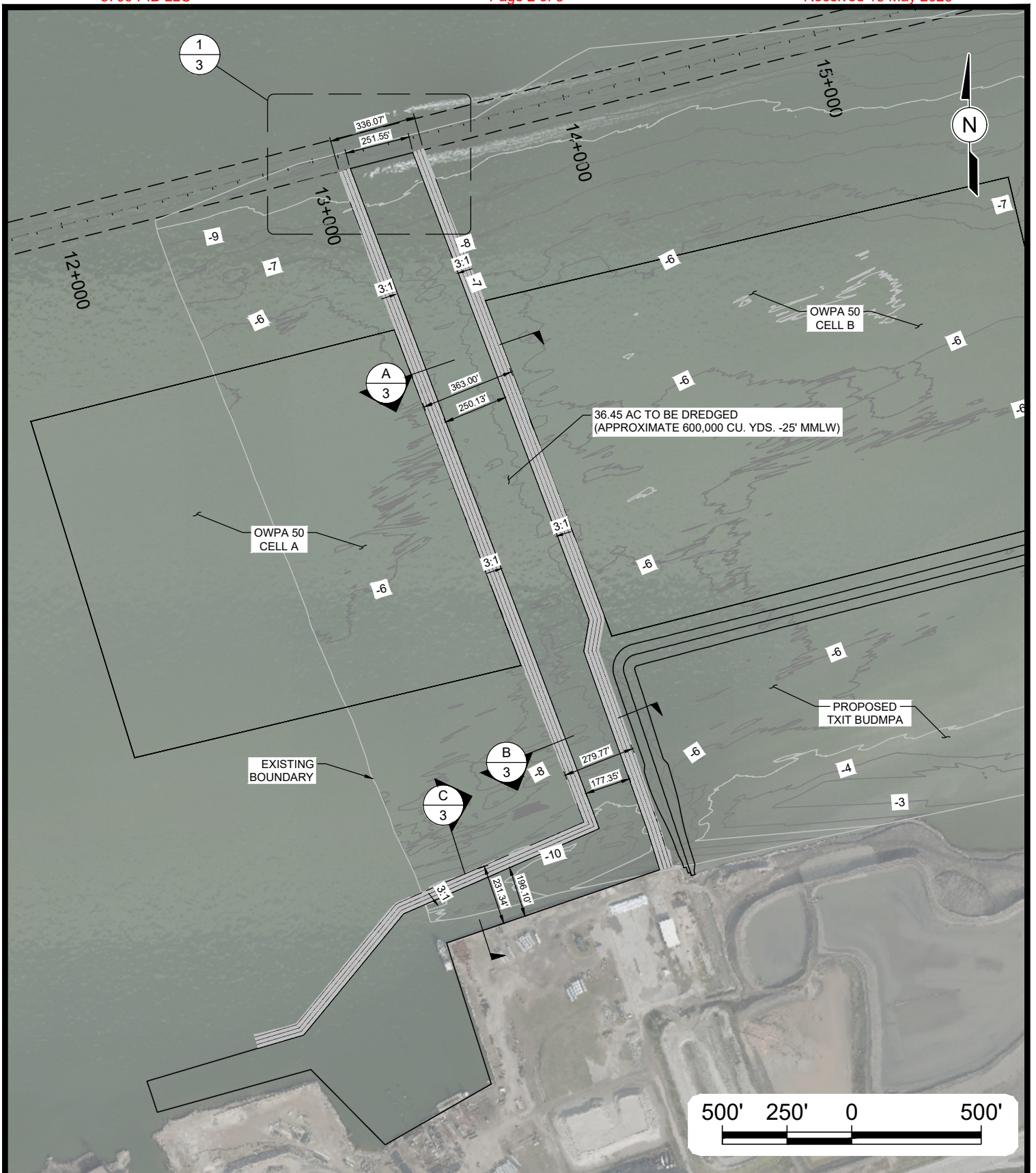

PURPOSE:	NEWPORT DOCK DREDGING NEWPORT DOCK	OWNER:	5700 PIB LLC	 SELECT TO ACCESS FIRM # PER STATE	DESIGN BY: CG
		APPLIED BY:	LLOYD ENGINEERING		DRAWN BY: EZ
		APPLIC. No:	SWG-2001-02395		SCALE: AS NOTED
LOCATION:	GALVESTON BAY, TEXAS	COUNTY:	GALVESTON COUNTY		DATE: MAY 2025
		WATER BODY:	GALVESTON BAY		SHEET No:
		DATUM:	NAD83 TX SOUTH CENTRAL		2

FILE NAME: L:\LEI Projects\Pursuits\TXIT - Newport\6.4 Permits\3 ENLARGED PLAN.dwg LAYOUT NAME: ENLARGED PLAN PLOTTED: Thursday, May 15, 2025 - 2:23pm USER: edward.zepeda

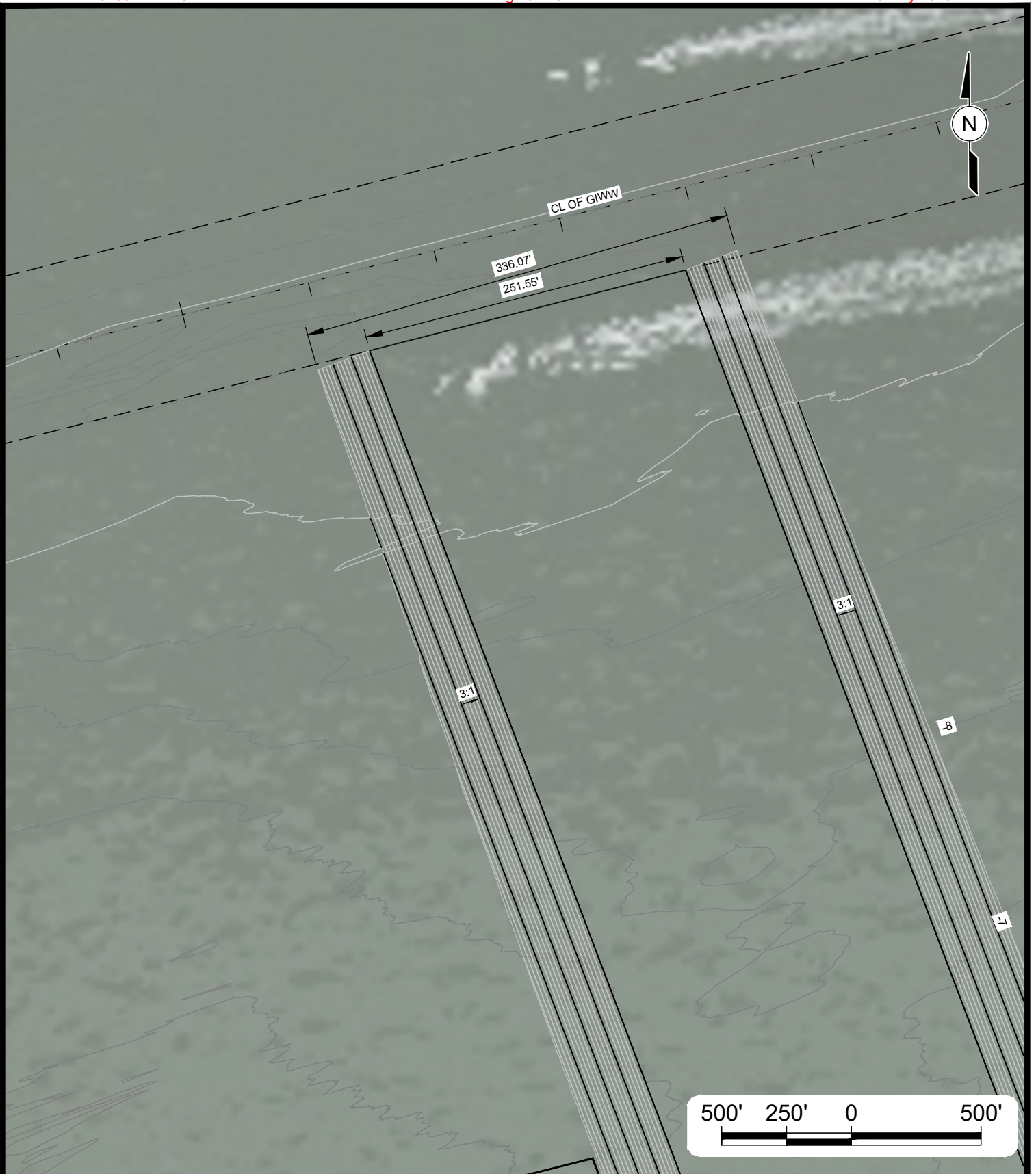

PURPOSE:	NEWPORT DOCK DREDGING NEWPORT DOCK	OWNER:	5700 PIB LLC	 SELECT TO ACCESS FIRM # PER STATE	DESIGN BY:	CG
		APPLIED BY:	LLOYD ENGINEERING		DRAWN BY:	EZ
		APPLIC. No:	SWG-2001-02395		SCALE:	AS NOTED
LOCATION:	GALVESTON BAY, TEXAS	COUNTY:	GALVESTON COUNTY		DATE:	MAY 2025
		WATER BODY:	GALVESTON BAY		SHEET No:	3
		DATUM:	NAD83 TX SOUTH CENTRAL			

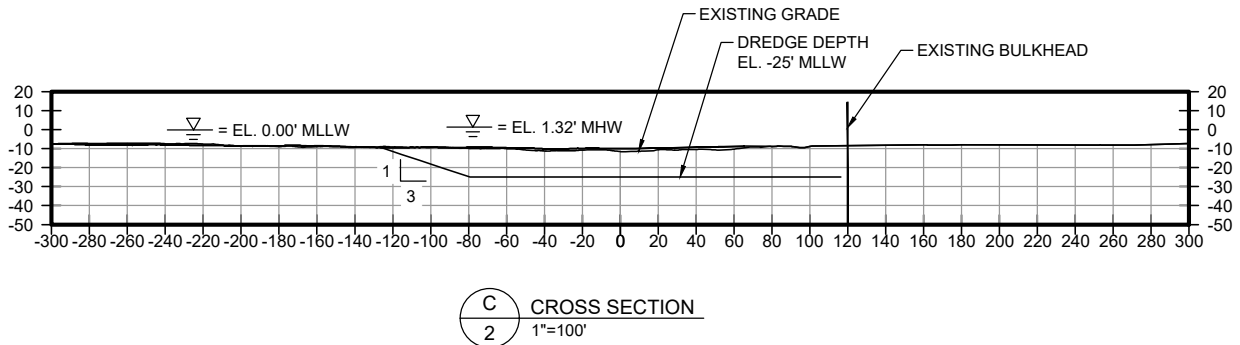
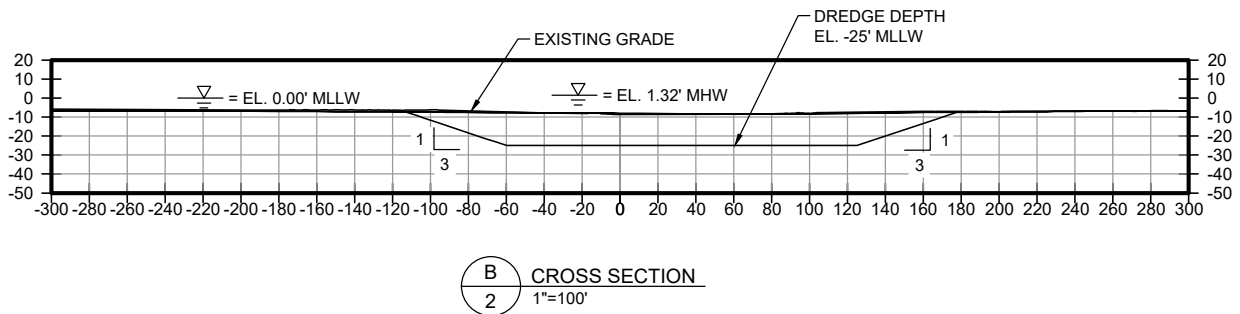
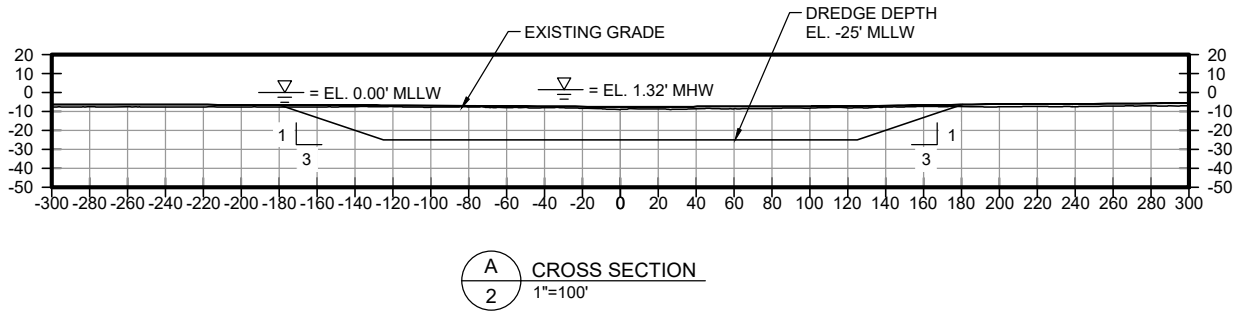

PURPOSE:	NEWPORT DOCK DREDGING NEWPORT DOCK	OWNER:	5700 PIB LLC	<div><p>SELECT TO ACCESS FIRM # PER STATE</p></div>	DESIGN BY:	CG
		APPLIED BY:	LLOYD ENGINEERING		DRAWN BY:	EZ
		APPLIC. No:	SWG-2001-02395		SCALE:	AS NOTED
LOCATION:	GALVESTON BAY, TEXAS	COUNTY:	GALVESTON COUNTY		DATE:	MAY 2025
		WATER BODY:	GALVESTON BAY		SHEET No:	4
		DATUM:	NAD83 TX SOUTH CENTRAL			

FILE NAME: L:\LEI Projects\Pursuits\TXIT - Newport\6.4 Permits\4 DMPA.dwg LAYOUT NAME: DMPA PLOTTED: Thursday, May 15, 2025 - 2:24pm USER: edwardzepeda



PURPOSE:	NEWPORT DOCK DREDGING NEWPORT DOCK	OWNER:	5700 PIB LLC	 SELECT TO ACCESS FIRM # PER STATE	DESIGN BY: CG
		APPLIED BY:	LLOYD ENGINEERING		DRAWN BY: EZ
		APPLIC. No:	SWG-2001-02395		SCALE: AS NOTED
LOCATION:	GALVESTON BAY, TEXAS	COUNTY:	GALVESTON COUNTY		DATE: MAY 2025
		WATER BODY:	GALVESTON BAY		SHEET No: 5
		DATUM:	NAD83 TX SOUTH CENTRAL		